ST. CLEMENT PARISH

745 DUKE STREET, CAMBRIDGE, ON, N3H 3T7
OFFICE PHONE: (519) 653-6123
EMAIL: STCLEMENTS@ROGERS.COM
WEBSITE: WWW.STCLEMENTSPARISH.CA

LORD'S DAY MASSES:

Saturday at **5:00** P.M. Sunday at **9:00** & **11:00** A.M.

WEEKDAY MASSES:

Monday to Friday at **8:00** A.M.

SACRAMENT OF RECONCILIATION
Tuesday.....After the 8:00 a.m. Mass
Saturday..... 4:00 to 4:45 p.m.
Other times .....By appointment

SACRAMENT OF BAPTISM - Please contact the Parish Office as soon as possible after the birth of your baby.

FIRST RECONCILIATION, FIRST EUCHARIST & CONFIRMATION - Catholic children in public school are prepared for First Reconciliation, First Eucharist and Confirmation through correspondence lessons. For details or to register, please contact the Diocesan Catechesis Office at 1-905-528-7988.

SACRAMENT OF MARRIAGE - Please contact the Parish Office at least six months before the desired date. At least one person must be registered in the Parish. Wedding dates are booked with the Pastor.

VOCATIONS TO THE PRIESTHOOD AND RELIGIOUS LIFE - Please contact Most Reverend Wayne Lobsinger, VG, EV, at 1-905-528-7988 ext. 2222 or visit: hamiltondiocese.com

ANOINTING OF THE SICK - The Sacrament is celebrated communally once per year, and individually by request.

FUNERALS - When a death occurs in the family, please contact the Parish Office and Father will assist in any way with liturgical arrangements.

MEMORIAL DONATIONS - Please keep your love for the parish alive: When recommending expressions of sympathy, please remember St. Clement Parish.

SOCIETY OF ST. VINCENT DE PAUL - Your donations support our Society as our volunteers deliver grocery vouchers into the hands of the needy in the Preston area. Thank you for your generous support. Please note that at this time we have resumed delivering grocery vouchers.

Father Bradley Markus - Pastor
email: bmarkus@hamiltondiocese.com

Deacon John Fioretti
email: jfioretti@hamiltondiocese.com

Mrs. Franki Baumtrog - Parish Secretary
Mrs. Dee Donahue - Bookkeeper
Mr. Andrew Blaszczuk - Custodian

PARISH OFFICE HOURS:

Monday through Thursday, from 8:30 a.m. to 3:00 p.m.
Friday, from 8:30 a.m. to 12 noon

BULLETIN ANNOUNCEMENTS:

Please submit your announcements to the Parish Office by 12:00 noon on Tuesday.

NEW PARISHIONERS

Welcome!

Parish registrations may be submitted through our parish website (www.stclementsparish.ca) or you may find a copy in the vestibule. Forms may be submitted through the collection basket or brought to the Parish Office.

PARISH SCHOOLS

St. Joseph School..... 519-653-4482
St. Michael School 519-653-3351
St. Benedict C.S.S. 519-621-4050

PARISH PRAYER NETWORK - This group prays confidentially for anyone who asks. Prayer requests (intentions) are received by telephone/email and passed, member to member, to the next person on the list. To request prayers or to join the group, please contact Mrs. Reggie Weidinger at 519-653-0625 or email: edwardweidinger@rogers.com.

ADORATION OF THE BLESSED SACRAMENT AND BENEDICTION - Each Friday for one hour following the daily Mass. Everyone is welcome to spend quiet time in prayer and adoration before the Blessed Sacrament.

DIOCESAN NEWSLETTER - For information about Activities and Events of Interest in the Diocese of Hamilton, subscribe to the online Diocesan Newsletter at www.hamiltondiocese.com

SCAN ME

20th SUNDAY IN ORDINARY TIME – AUGUST 14, 2022

Date	Time	Mass Intentions and Celebrations	Requested by
Monday, August 15 **The Assumption of the Blessed Virgin Mary** (Solemnity)	8:00 AM	Roger & Rosemary Fischer Charles MacInnis Donald MacInnis Repose of Souls in Pugatory Special Intentions of a Parishioner	Family Sister Pearl & Family Sister Pearl & Family Parishioner
Tuesday, August 16 **St. Stephenof Hungary** (Optional Memorial)	8:00 AM 8:30 AM	Edward Farrell Chuck McGrath Maria Bodnar **Sacrament of Reconciliation**	Alice Farrell Bob MacDonald Bob MacDonald
Wednesday, August 17	8:00 AM	Special Intentions of John Ha Charles MacInnis Donald MacInnis	Friends Sister Pearl & Family Sister Pearl & Family
Thursday, August 18	8:00 AM	Rita Rittenhouse Don Carr	Fran & Judy Isley Fran & Judy Isley
Friday, August 19 **St. John Eudes,** Priest (Optional Memorial)	8:00 AM 8:30 AM 9:30 AM	Special Intentions of Tony & Shirley Borges Christy Simard **Adoration of the Blessed Sacrament** **Benediction**	Ilda Borges Her Family
Saturday, August 20 **St. Bernard, Abbot, Doctor** (Memorial)	4:00 PM 5:00 PM	**Sacrament of Reconciliation** Stan Sr. & Stella Piaseczny Ed Proud Frederico Vasco In Gratitude to Rick Donahue	 Gerard Schmidt Judy Connie & Gary Foran Connie & Gary Foran
Sunday, August 21 **21st Sunday in Ordinary Time**	9:00 AM 11:00 AM 12 NOON	Peter Bassin For the people of St. Clement Parish - (MPP) **Sacrament of Baptism**	His Family
Monday, August 22 **The Queenship of Blessed Virgin Mary** (Memorial)	8:00 AM	Special Intentions of a Parishioner	
Tuesday, August 23 **St. Rose of Lima,** Virgin, (Optional Memorial)	8:00 AM 8:30 AM	Don Carr **Sacrament of Reconciliation**	Barbara
Wednesday, August 24 **St. Bartholomew,** Apostle (Feast)	8:00 AM	Lois Baumtrog Cathy Weisbrod	Irene Deck Dan & Gail MacLean
Thursday, August 25 **St. Joseph Calasanz,** Priest **St. Louis** (Optional Memorial)	8:00 AM	Special Intentions of a Parishioner	
Friday, August 26	8:00 AM 8:30 AM 9:30 AM	Joao D'Mello Special Intentions of Tony & Shirley Borges **Adoration of the Blessed Sacrament** **Benediction**	D'Souza Family Ilda Borges
Saturday, August 27 **St. Monica** (Memorial)	4:00 PM 5:00 PM	**Sacrament of Reconciliation** Johnson Varghese Jennifer Massey Gloia Ouano Ed Proud Lidwien Hanrath Thomas James Kelly Peter Shaw William Korotash	 Daughter Maria Massey Family Leah Almazon Lori Lori Proud Brendan & Maria Kelly & Family Laurie Shaw & Children Jenny Kuchma & Family
Sunday, August 28 **22nd Sunday in Ordinary Time**	9:00 AM 11:00 AM	For the people of St. Clement Parish - (MPP) Special Intentions	

The Assumption of the Blessed Virgin Mary

The assumption of Mary into heaven, an event that is not described in the biblical tradition, has nevertheless been a part of the church's tradition since the early centuries. It emerged out of reflection among the faithful on the profound role Mary had in the salvation of all humanity, especially in her openness and faithfulness to God. All the feast days of Mary mark the great mysteries of her life and her part in the work of redemption. The central mystery of her life and person is her divine motherhood, celebrated both at Christmas and a week later (January 1) on the feast of the Solemnity of Mary, Mother of God. The Immaculate Conception (December 8) marks the preparation for that motherhood, so that she had the fullness of grace from the first moment of her existence, completely untouched by sin. Her whole being throbbed with divine life from the very beginning, readying her for the exalted role of mother of the Saviour. The Assumption completes God's work in her since it was not fitting that the flesh that had given life to God himself should ever undergo corruption. The Assumption is God's crowning of His work as Mary ends her earthly life and enters eternity. The feast days of the Church are not just the commemoration of historical events; they do not look only to the past. They look to the present and to the future and give us an insight into our own relationship with God. The Assumption looks to eternity and gives us hope that we, too, will follow Our Lady when our life is ended. In 1950, Pope Pius XII proclaimed the Assumption of Mary a dogma of the Catholic Church in these words: "The Immaculate Mother of God, the ever-virgin Mary, having completed the course of her earthly life, was assumed body and soul into heaven." With that, an ancient belief became Catholic doctrine and the Assumption was declared a truth revealed by God.

Dear Envelope Users

If you have not already picked up your envelope package for 2022, please do so as they are still on the table in the parish hall. In case you are unable to go down the steps, please ask the ushers if they will go down and get them for you. Please contact the parish office if you no longer wish to have weekly envelopes; especially if you are using the electronic fund transfer option. Thank you!

Bulletins for the Summer

Please note that during the months of July and August until the first week of September, we will be publishing bulletins every two weeks.

World Youth Day 2023

LISBON & FATIMA, PORTUGAL - July 28th – August 7th, 2023 - Bishop Crosby is sending a delegation of 40 young adults from our diocese to the next international World Youth Day Celebration in Lisbon, Portugal, taking place July 28 – August 7, 2023. World Youth Day (WYD) is a gathering of young people from all over the world with the Pope. It is also a pilgrimage, a celebration of youth, an expression of the universal Church and an intense moment of evangelization for the world. All young people aged 18-35 are welcome to join this experience. A beautiful program is being planned by the Diocese (including a trip to Fatima) in partnership with Tour Design, a tour company that has a long and rich history of taking groups to World Youth Day. If you are interested in being part of the Diocesan delegation, please note that the due date for the initial deposit has been extended to September 16, 2022. You can find additional information at https://wyd.hamiltondiocese.com/pilgrimage-details/, and you are invited to reach out to the organizers at wyd@hamiltondiocese.com with any questions. We hope that you will prayerfully consider this opportunity to encounter and celebrate with Catholic young people from all around the world!

Prayer Network

As a faith community, we pray for all who struggle with illness and for their loved ones. The Prayer Network group prays confidentially for anyone who asks. Prayer requests (intentions) are received by email and passed, member to member, to the next person on the list. To request prayers or to join the group, please contact Marg Downey email: margaretdowney@bell.net or call the parish office at 519-653-6123.

RCIA

Are you or someone you know interested in learning more about the Catholic Faith? Are you a Catholic who has not received First Eucharist and /or Confirmation, or do you know someone who is a Catholic but has not received these Sacraments? Then maybe the Rite of Christian Initiation of Adults (RCIA) is the place for you or them. The RCIA is a series of instructions, faith development and rituals designed to help adults and older children become full members of the Catholic Church. Classes run from late September until April. Please contact the parish office at 519-653-6123 for more information.

Social Justice Committee – Hiking Group

Friends and family are welcome! Our first & second hikes were wonderful! Come join us on Hike #3. **September 17, 2022, 9:30 – 11:00 a.m.** Meet in Church parking lot, Westminster Drive entrance at 9:30 a.m. Another beautiful trail through our community to experience the wonders of nature. See bulletin boards at doors of Church for more information. If you have questions, contact/text Marie Adam 519-503-7312.

Diocese of Hamilton Prayer Calendar – August 15-20

Monday	Rev. Wieslaw Berdowicx, S.Chr.
Tuesday	Rev. Alberto Ferreira
Wednesday	Srs. Of the Immaculate Heart of Mary Mother of Christ (IHMMC)
Thursday	Rev. Laszlo Amaszka
Friday	Very Rev. Jeff Bergsma
Saturday	Rev. Donald Sanvido

Diocese of Hamilton Prayer Calendar – August 22-27

Monday	Rev. Msgr. Dennis Noon
Tuesday	Rev. Valentine Ongunjiogu
Wednesday	Ursuline Sisters (osu)
Thursday	Rev. Msgr. Pierre-Philippe Jean-Pierre
Friday	Rev. Aurimas Paulius Rudinskas
Saturday	Rev. Michael Downey

Baptismal Preparation Meeting

A reminder to parents who will be having their children baptized here at St. Clement Church. If you are a first-time parent, please call Franki at the parish office to be registered for the Baptism Preparation Meeting. The next meeting will be on **Tuesday, August 30 at 7:00PM** in the Parish Hall. Please use the double (metal) doors from Westminster Drive. Deacon John Fioretti will be leading the session.

Hamilton Diocese Marian Days 2022

Join Your Brothers and Sisters from around the Diocese in honouring Our Blessed Lady as we celebrate the 2022 Marian Days on the following Saturdays: September 3 with Bishop Lobsinger, October 1 with Bishop Crosby. Marian Days From July To September Schedule: I 9:00am Confessions I 10:00am Holy Mass I 11:00am Rosary Procession (Outdoor Procession weather permitting) I 12:00pm Lunch (Please provide your own lunch – coffee, tea and cold beverages will be available) I 1:00pm Holy Hour and Catechesis on the Mysteries of the Rosary I 2:00pm Benediction of the Blessed Sacrament and Closing. Where: Basilica of Our Lady Immaculate, 28 Norfolk St, Guelph, ON N1H 4H8.

"Vocation Seeds"

"...let us run with perseverance the race that is set before us…" If God is calling you to be a priest, religious or deacon, contact Bishop Wayne Lobsinger, Director of Vocations and Priestly Formation, Diocese of Hamilton (905-528-7988). Email: vocations@hamiltondiocese.com website info: www.hamiltondiocese.com/vocations/

Teri Vincent, Broker
Howie Schmidt Realty Inc., Brokerage,
107 Westminster Dr., N., Cambridge
Off 519-653-6666
Cell 519-577-2528
teri@hsrealty.ca

SUPPORT OUR ADVERTI-SERS

TO ADVERTISE IN THIS SPACE PLEASE CALL OUR PARISH OFFICE 519-653-6123

THE TOFFNER CONNECTION
There is no substitute for experience!
Debbie Toffner - Broker
Mike Toffner - Sales Rep
DAVENPORT REALTY
homes@toffner.com
Direct: (519) 500 1699

GOAD AND GOAD
LAW FIRM
Estate and Will
Powers of Attorney
Real Estate & Business Law
519-623-7660
www.goadandgoad.com

PMP
PRESTON · MEDICAL · PHARMACY
125 Waterloo Street South
519-653-1870
prestonmed.ca
When you are a patient of Preston Medical Pharmacy, you are family. Please stop by and meet our caring and committed staff today.

Barthel Funeral Home
566 Queenston Road
(at Argyle)
519-653-3251
www.BarthelFuneralHome.com
Proudly Serving Cambridge Families Since 1856
LIFE WELL CELEBRATED

Bowman's HOME Hardware
718 King Street East
519-653-4663
Mon-Friday 8am-8pm
Sat & Sunday 9am-5pm
Shop 24/7 online
www.homehardware.ca
get free delivery to our store

Knights of Columbus
JOIN US
You are born a man
You become a Knight
Join today Msgr Paul J. Meyer Council 4916

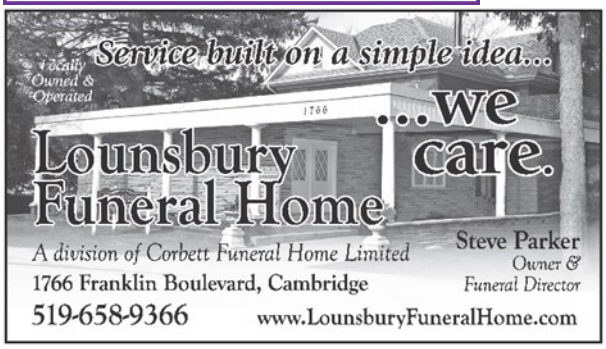

LAWN MAN
www.lawnmaninc.ca
P:519-653-7993
UNIVERSAL PRINTERS INC.
519.620.1919
universalprinters@bellnet.ca
www.universalprinters.ca
380 Sheldon Drive - Unit 3 Cambridge, ON N1T 2C2

tax-eh.ca
Tired of Taxes?
Let is do it for you!
John Ferguson
519 650-2096 john@tax-eh.ca
Personal Tax Returns
T776 Statement of Reale estate Rentals
T2201 Disability Tax Credit Certificate
Overdue Returns
T2125 Statement of Business or Professional Activities
Disability Transfers from Dependants